



COVID-19 Epidemiology Sri Lanka

Epidemiology Unit
Ministry of Health

30th September 2021

27.01.2020-30.09.2021	Duration	No. of Cases	No. of Deaths	Case* Fatality Rate
517,882 Total Number of Cases	1st wave 27.01.2020-03.10.2020	3,396	13	0.38
12,906 Total Number of Deaths	2nd wave 04.10.2020-14.04.2021	92,341	591	0.64
Number Vaccinated At least 1 st dose: 14,524,408 2 nd dose : 11,773,685	3rd wave 15.04.2021-30.09.2021	422,145	12,302	2.91
*Case is defined as a laboratory confirmed patient				

Epi curve : 15.04.2021 to 30.09.2021

3rd wave

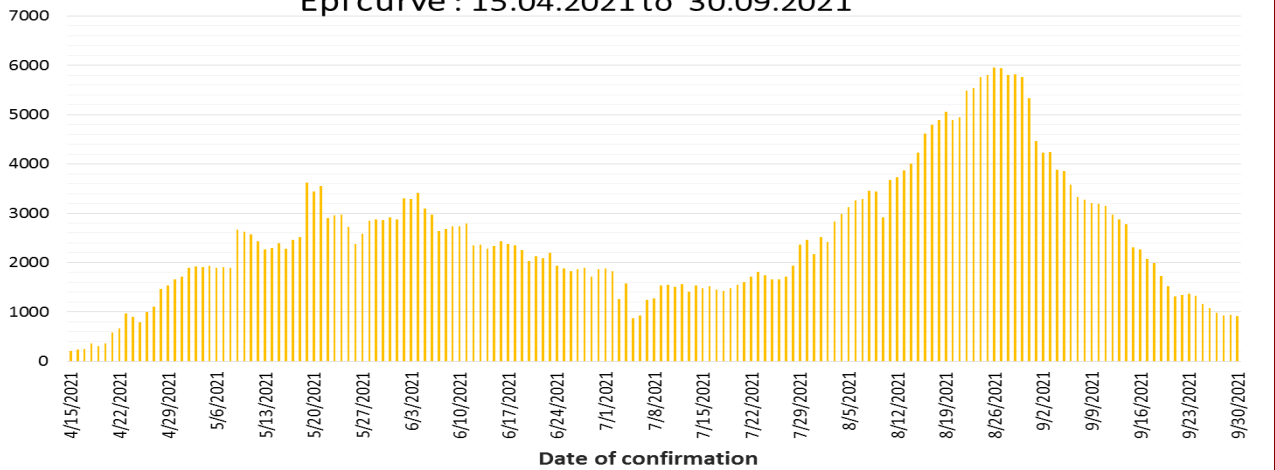

Epi Curve : 04.10.2020 to 14.04.2021

2nd wave

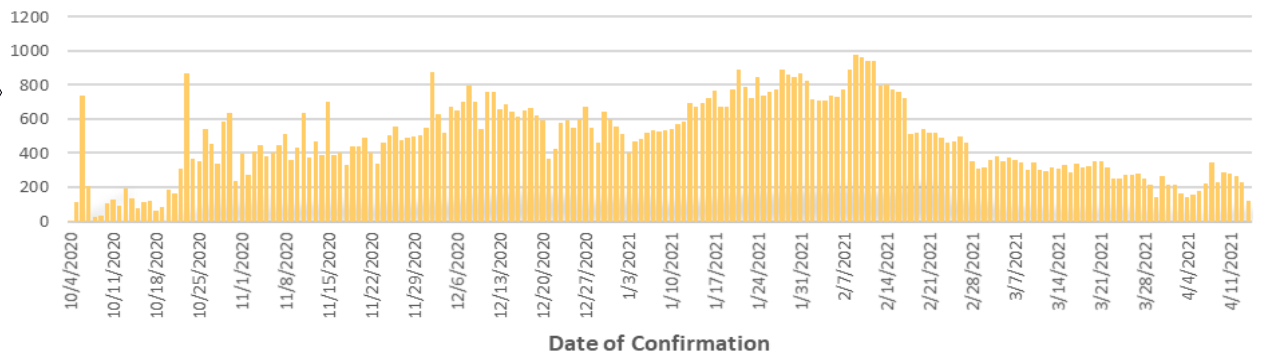

Epi Curve : 09.03.2020 to 03.10.2020

1st wave

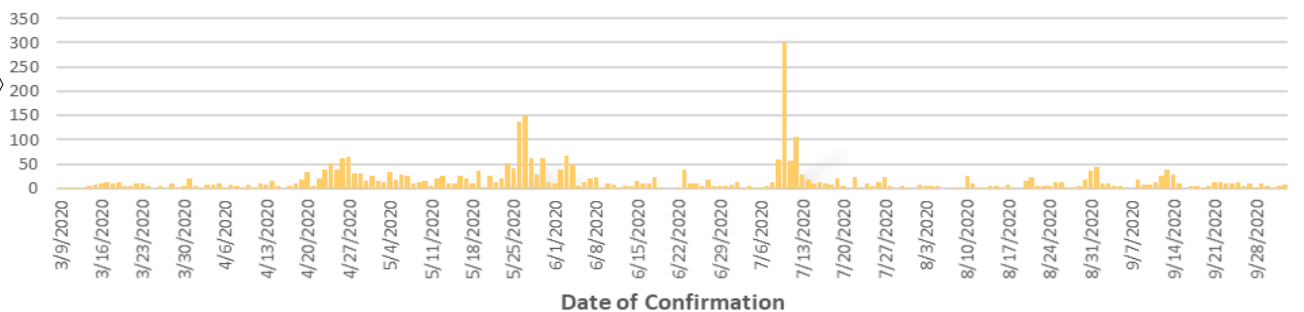

COVID-19 Cases : District Distribution

District	1 st wave	2 nd wave	3 rd wave	Total
Colombo	174	32123	78056	110353
Gampaha	51	18483	73756	92290
Kalutara	72	6986	43732	50790
Kandy	19	5710	13445	19174
Kurunagala	30	3191	21740	24961
Galle	4	2645	28389	31038
Ratnapura	9	3654	13779	17442
Matara	4	1544	10978	12526
Matale	5	1214	10925	12144
Nuwara Eliya	2	1259	10050	11311
Kegalle	10	1770	9223	11003
Jaffna	16	1441	9143	10600
Badulla	4	1358	10419	11781
Puttalam	39	1024	11022	12085
Anuradhapura	31	820	8994	9845
Hambantota	3	710	10411	11124
Trincomalee	4	651	3390	4045
Monaragala	6	545	9333	9884
Polonnaruwa	10	475	3986	4471
Ampara	9	498	9245	9752
Kalmunai	18	1296	3766	5080
Batticaloa	1	699	8017	8717
Vavuniya	2	623	2598	3223
Mullaitivu	0	278	1525	1803
Kilinochchi	0	250	6527	6777
Mannar	0	379	1675	2054

COVID-19 Cases by Age Group

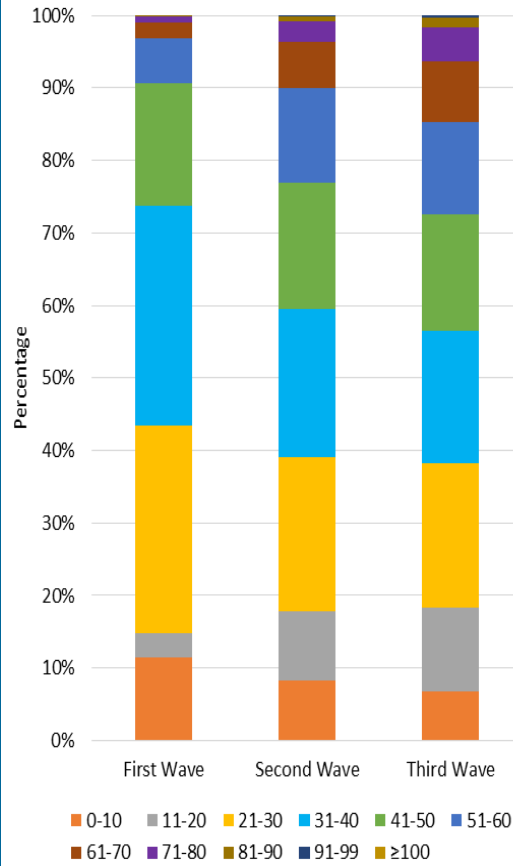

COVID-19 Cases by Sex

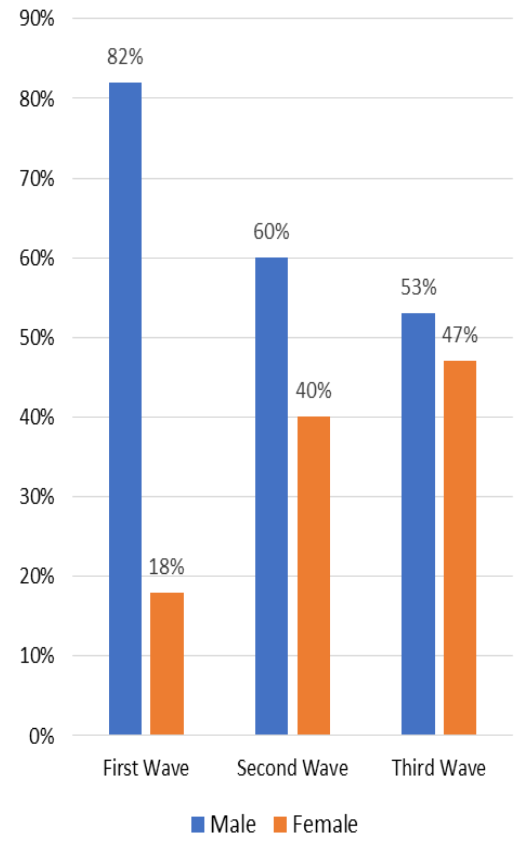

Confirmed COVID-19 Deaths

COVID-19 deaths- weekly distribution by age: 28.03.2020 –30.09.2021

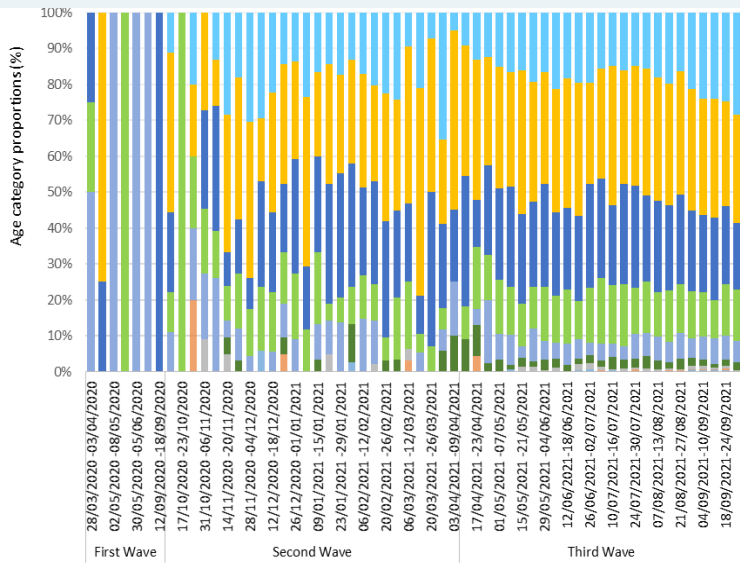

Confirmed COVID-19 deaths by Co-morbidities

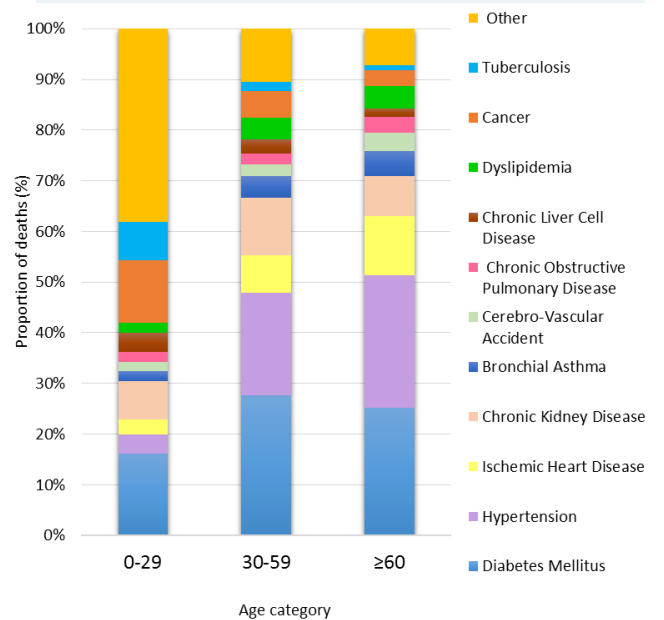

Covid-19 Vaccination Program

Vaccination update : 28.01.2021- 30.09.2021

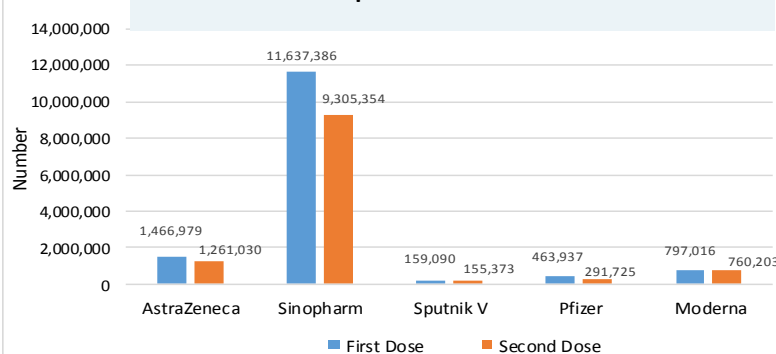

Confirmed COVID-19 deaths by sex

