



## Epidemiology Unit Ministry of Health

231, De Saram Place, Colombo 10, Sri Lanka

Tel: (+94 11) 2695112, 2681548, 4740490, 4740491, 4740492 Fax: (+94 11) 2696583 E-mail: [chepid@slt.net.lk](mailto:chepid@slt.net.lk), [epidunit@slt.net.lk](mailto:epidunit@slt.net.lk) Web: [www.epid.gov.lk](http://www.epid.gov.lk)

### Coronavirus disease 2019 (COVID-19) - Situation Report – 16.03.2021– 10 a.m.

An outbreak of pneumonia of unknown reason was first reported on 31<sup>st</sup> December 2019 from Wuhan City in Hubei Province of China. On 7<sup>th</sup> Jan 2020, it was diagnosed as “Novel Corona Virus”. On 30/01, WHO has declared it as a Public Health Emergency of International Concern (PHEIC). On 11/02/2020 the WHO renamed the disease as COVID-19 and on 11/03/2020 declared as pandemic. The incubation period is reported as 2-14 days.

Patients identified in last 24H		
<b>Total Confirmed</b>		<b>331</b>
Returnees (+ close contacts) from other countries	Sri Lankans	83
	Foreigners	0
Kandakadu Rehab. Center detainees and their contacts		0
Hospital samples (admitted with clinical signs/symptoms)		0
Sub clusters related to Peliyagoda cluster		224
Prison cluster		24

Details of COVID 19 diagnosed patients – Last 24H				
Number inward as at yesterday-10 am	COVID 19 Positive - last 24H	Discharged from the hospital - last 24H	Number of deaths - last 24H	Number inward as at today-10 am
<b>2411</b>	<b>331</b>	<b>402</b>	<b>5</b>	<b>2335</b>

#### Local Situation

<b>Total Number Confirmed</b>		<b>88238</b>
Imported Cases (Returnees from other countries)	Foreigners	193
	Sri Lankans	2386
Local Cases	Navy & their close contacts	950
	Kandakadu cluster & their close contacts	651
	Sub clusters related to Minuwangoda/Peliyagoda/ Prison cluster	83745
	Others	313

<b>Total Number Confirmed</b>		<b>88238</b>
Total Number Recovered		85371
Total Number of Deaths		532
Confirmed and hospitalized - today 10 am		2335

<b>Suspected and hospitalized - today 10 am</b>	<b>423</b>
---	------------

Country	Cumulative Cases per 1 million population	COVID-19 deaths per 1 million population
Sri Lanka	<b>4047</b>	<b>24</b>
India	<b>8124</b>	<b>114</b>
Singapore	<b>10259</b>	<b>5</b>
Australia	<b>1138</b>	<b>36</b>
South East Asian Region	<b>6770</b>	<b>104</b>

HEALTH DISTRICT	Count
COLOMBO	28904
GAMPAHA	17374
PUTTALAM	1187
KALUTARA	6463
ANURADHAPURA	565
KANDY	4108
KURUNEGALA	2494
POLONNARUWA	231
JAFFNA	436
RATNAPURA	2640
KEGALLE	1647
MONERAGALA	528
KALMUNAI	1271
MATALE	979
GALLE	2316
AMPARA	299
BADULLA	1393
MATARA	1700
BATTICOLOA	545
HAMBANTOTA	640
VAVUNIA	386
TRINCOMALEE	504
NUWARAELIYA	1247
KILINOCHCHI	121
MANNAR	268
MULLATIVU	31

Note: Considered only the individuals who contracted the disease from the districts

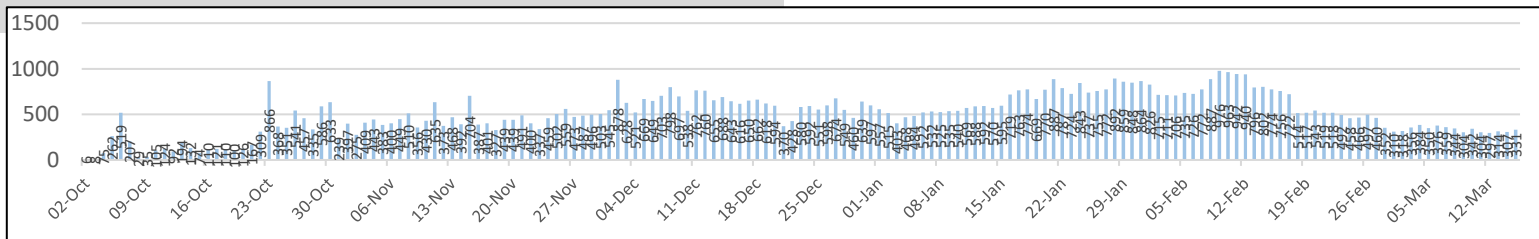

## COVID 19 Deaths

532



329

203

## Age distribution of deaths

- < 15
- 16 - 30
- 31 - 45
- 46 - 60
- 61 - 75
- 76 - 90

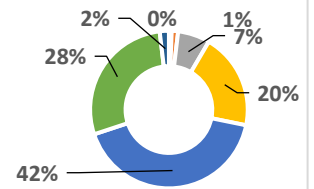

## Number of COVID -19 suspected patients - 423

Hospital	Total suspected up to now			Today 10am		
	SL	Forei.	Total	SL	Forei.	Total
NIID	1324	76	1400	3	0	3
NHSL	26208	16	26224	4	0	4
TH Ragama	3777	5	3782	21	0	21
TH Karapitiya	1071	27	1098	2	0	2
TH A'pura	2609	2	2611	5	0	5
TH Kurun.	1943	1	1944	15	0	15
TH Jaffna	464	2	466	4	0	4
NH Kandy	1796	6	1802	10	0	10
TH Batti.	612	0	612	8	0	8
DGH Gampaha	1143	4	1147	0	0	0
DGH Negombo	2414	15	2429	7	0	7
TH Rathn.	1066	0	1066	4	0	4
PGH Badulla	450	2	452	7	0	7
LRH	472	0	472	0	0	0
DMH	2552	1	2553	1	0	1
DGH Polon'wa	9	6	15	2	0	2
TH Kalubowila	1868	5	1873	5	0	5
Castle St TH	790	0	790	1	0	1
BH Hambanthota	385	2	387	0	0	0
BH Mona'gala	593	0	593	0	0	0
BH Welikanda	69	1	70	0	0	0
DGH Kaluthara	1465	2	1467	3	0	3
Chest H. Welisara	1971	2	1973	37	0	37
Colombo East Base Hospital	297	0	297	7	0	7
G.H. Chilaw	6844	1	6845	9	0	9
G.H. Matara	241	2	243	0	0	0
KDU Hospital	12963	0	12963	69	0	69
G.H. Vavunia	341	0	341	3	0	3
B.H. Marawila	670	1	671	4	0	4
S.J.Pura TH	15649	2	15651	164	0	164
BH Theldeniya	147	0	147	4	0	4
BH Tangalle	83	1	84	1	0	1
NIMH	882	0	882	23	0	23
<b>Total</b>	Incorrect to total as transfers counts in both the institutions			<b>423</b>	<b>0</b>	<b>423</b>

Source: Epidemiology Unit, Disease Surveillance System

## Hospital distribution of COVID 19 diagnosed patients

	Inward Today 10am			Discharged during last 24H		
	SL	Foreign	Total	SL	Foreign	Total
NIID	79	0	79	12	0	12
BH Welikanda	43	0	43	9	0	9
Iranawila Hospital	22	0	22	3	0	3
BH Minuwangoda	0	0	0	0	0	0
Colombo East Base Hospital	37	0	37	1	0	1
TH Anuradhapura	30	0	30	1	0	1
Neville F' do hospital	105	0	105	23	0	23
DGH Hambanthota	103	0	103	3	0	3
DH Rambukkana	18	0	18	18	0	18
Kamburugamuwa	82	0	82	5	0	5
Kathankudy Hospital	12	0	12	0	0	0
BH Theldeniya	34	0	34	5	0	5
BH Homagama	75	0	75	13	0	13
BH Galgamuwa	0	0	0	0	0	0
DH Abanpola	20	0	20	4	0	4
DH Lunawa	36	0	36	0	0	0
DH Ingriya	2	0	2	2	0	2
DH Kosgama	32	0	32	2	0	2
DH Dankotuwa	21	0	21	2	0	2
DH Divulapitiya	68	0	68	18	0	18
DH Laggala Pallegama	56	0	56	14	0	14
DH Dompe	15	0	15	3	0	3
DH Pimbura	15	0	15	6	0	6
DH Karadiyanaru	14	0	14	0	0	0
DH Radawana	9	0	9	4	0	4
Ichchilampattu Hospital	22	0	22	3	0	3
DH Padiyathalawa	0	0	0	0	0	0
NHRD (Welisara)	0	0	0	0	0	0
DH Palamune	16	0	16	2	0	2
DH Undugoda	25	0	25	0	0	0
DH Narammala	25	0	25	2	0	2
DH Iththepana	9	0	9	8	0	8
DH Mathugama	17	0	17	0	0	0
DH Bandaragama	19	0	19	1	0	1
DH Nochchiyagama	17	0	17	0	0	0
DH Nawagamuwa	20	0	20	0	0	0
DH Bandarawela	0	0	0	0	0	0
DH Hagaranketha	9	0	9	0	0	0
Army Hospital Panagoda	14	0	14	0	0	0
SLAF BH Katunayake	0	0	0	0	0	0
NIMH	2	0	2	3	0	3
Kandakadu treatment Centre	0	0	0	0	0	0
Gallela treatment Centre	0	0	0	0	0	0
Punani treatment Centre	129	0	129	68	0	68
Embilipitiya treatment Centre	107	0	107	5	0	5
Kahagolla treat. Centre	39	0	39	0	0	0
Samanalawewa treatment Centre	0	0	0	0	0	0
Rehabilitation Centre Ampara	15	0	15	11	0	11
Kahawatta treat. Centre	111	0	111	9	0	9
Wathupitiwela Treat. Centre	114	0	114	1	0	1
Bingiriya treat. Centre	77	0	77	34	0	34
Rambukkana treat. Centre	13	0	13	0	0	0
Polgolla treatment Centre	51	0	51	3	0	3
Yakkala treatment Centre	58	0	58	24	0	24
Kopai treatment Centre	120	0	120	5	0	5
Police training school Kalutara	0	0	0	0	0	0
Karadeniya treatment Centre	47	0	47	17	0	17
Panideniya treat. Centre	48	0	48	6	0	6
Darga town treatment Centre	27	0	27	1	0	1
BH Warakapola	135	0	135	24	0	24
Krishnapuram Treatment Center - Kilinochchi	121	0	121	0	0	0
Dambadeniya Treat. Centre	29	0	29	11	0	11
Hikkaduwa Treat. Centre	70	0	70	1	0	1
Weligama Treat. Centre	0	0	0	0	0	0
Giriulla Treat. Centre	42	0	42	8	0	8
Bidunwewa Treat. Centre	27	0	27	0	0	0
Koggala Beach Hotel	21	1	22	2	0	2
Hikkaduwa Super Corel-ICC	7	0	7	5	0	5
Habaraduwa treat. Centre	0	0	0	0	0	0